

# 2022 Mountainfest Kid's Corner

FRIDAY, MARCH 4TH, 4-8 PM

SATURDAY, MARCH 5TH, 10 AM-8 PM

SUNDAY, MARCH 6TH, 10 AM-3 PM

**BRING YOUR KIDS AND HAVE SOME FUN!**

**Educational Presentations**

**Kids Vendor Fair**

**Kids Talent Show**

**Science Activities**

**Service Learning projects**

**Nerf Gun Target Range**

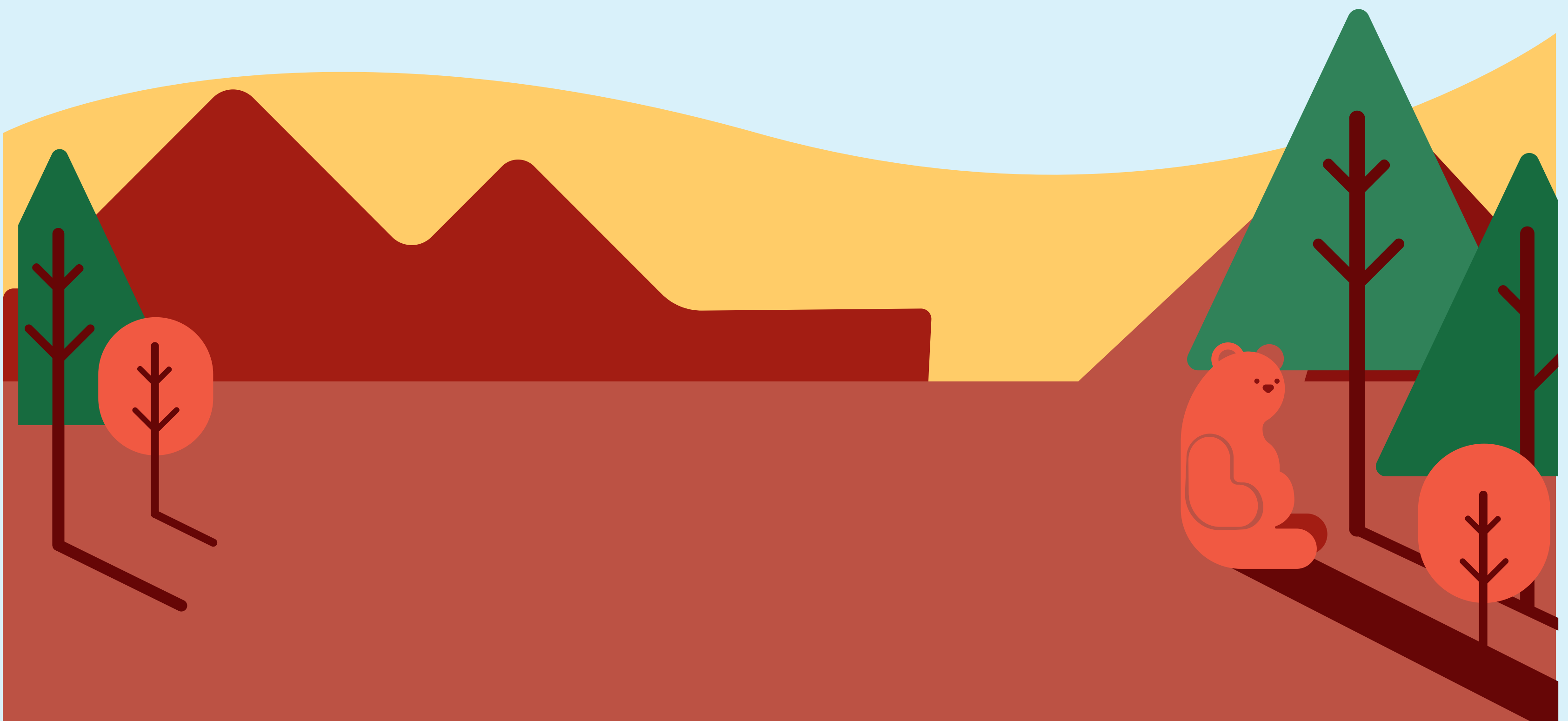

## **Friday, March 4th, 4:00 PM-8:00 PM**

- Target Range Open! Bring your nerf gun!
- Mountainfest Scavenger Hunt
- STEM Stations (5 yrs and up)
- Sensory Science (4 yrs and under)
- Cards for Soldiers Service Learning Project

## **Saturday, March 5th, 10:00 AM-8:00 PM**

- Target Range Open! Bring your nerf gun!
- Mountainfest Scavenger Hunt
- Cards for Soldiers Service Learning Project
- 10:00 AM: Presentation by Danielle Rhea, PSU Extension
- 11:00 AM - 6:00 PM: Kids Vendor Show (pre-register)
- 11:00 AM: Presentation by Victoria Challengesworth, Elk County Conservation District
- 12:00 PM: STEM Stations and Sensory Science
- 1:00 PM: Presentation by Amanda Balon, Big Maple Farms
- 2:00 PM: STEM Stations and Sensory Science
- 3:00 PM: Presentation by Katie Schmidt, PSU Extension
- 4:00 PM: STEM stations and Sensory Science

## **Sunday, March 6th, 10:00 AM -3:00 PM**

- Target Range Open! Bring your nerf gun!
- Mountainfest Scavenger Hunt
- 10:00 AM - 12:00 PM: Kids Talent Show
- STEM Stations (5 yrs and up)
- Sensory Science (4 yrs and under)
- Cards for Soldiers Service Learning Project

# 2022 Mountainfest Kids Vendor Show and Talent Show Registration

**Vendor Show:** Saturday, March 5th, 11 AM – 5 PM and Sunday, March 6th, 11 AM – 2 PM

**Vendor Forms must be submitted by February 28th**

Forms can be returned to Natalie Aiello via email: nataiello1027@gmail.com or mailed to  
876 Montmorenci Road, Ridgway PA

Please be aware of the following:

\*Vendors must supply their own equipment (tables, chairs, stands, etc.)

\*Vendors can set up at 10:00 AM on March 5th and March 6th. Items should not be left overnight.

**Talent Show:** Sunday, March 7th, 10:00 AM - 12:00 PM

**Talent Show Forms must be submitted by Friday, March 4th to create line-up**

---

## 2022 Mountainfest Kids Vendor Show Registration

Youth Name: \_\_\_\_\_

Parent/Guardian Name: \_\_\_\_\_

Email Address: \_\_\_\_\_ Cell Phone: \_\_\_\_\_

I plan to attend the following times: \_\_\_ Saturday, March 5th, 11 AM – 5 PM

\_\_\_ Sunday, March 6th, 11 AM – 2 PM

Description of Items to sell: \_\_\_\_\_

---

**Please Return to Natalie Aiello (nataiello1027@gmail.com) 876 Montmorenci Road,  
Ridgway PA 15853**

---

## 2022 Mountainfest Kids Talent Show Registration

Youth Name: \_\_\_\_\_ Youth Age: \_\_\_\_\_

Age Group: \_\_\_ 5 to 7 yrs \_\_\_ 8 to 10 yrs \_\_\_ 11 to 12 yrs \_\_\_ 13-15 yrs \_\_\_ 16 –  
18 yrs

Parent/Guardian Name: \_\_\_\_\_

Email Address: \_\_\_\_\_ Cell Phone: \_\_\_\_\_

Description of Talent: \_\_\_\_\_

---

**Please Return to Natalie Aiello (nataiello1027@gmail.com) 876 Montmorenci Road,  
Ridgway PA 15853**